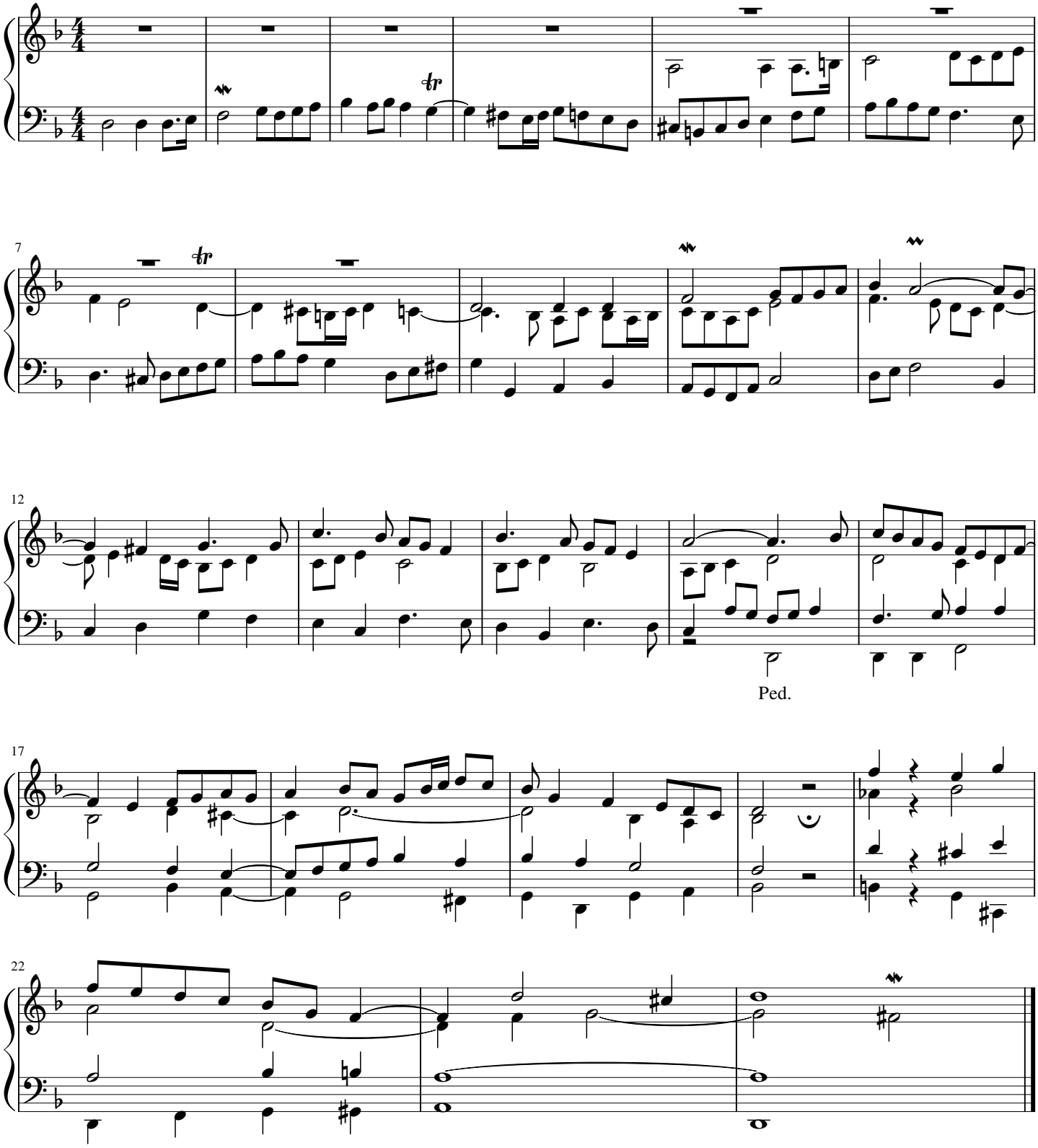Psalm 40 fughetta