Psalm 73 altligging

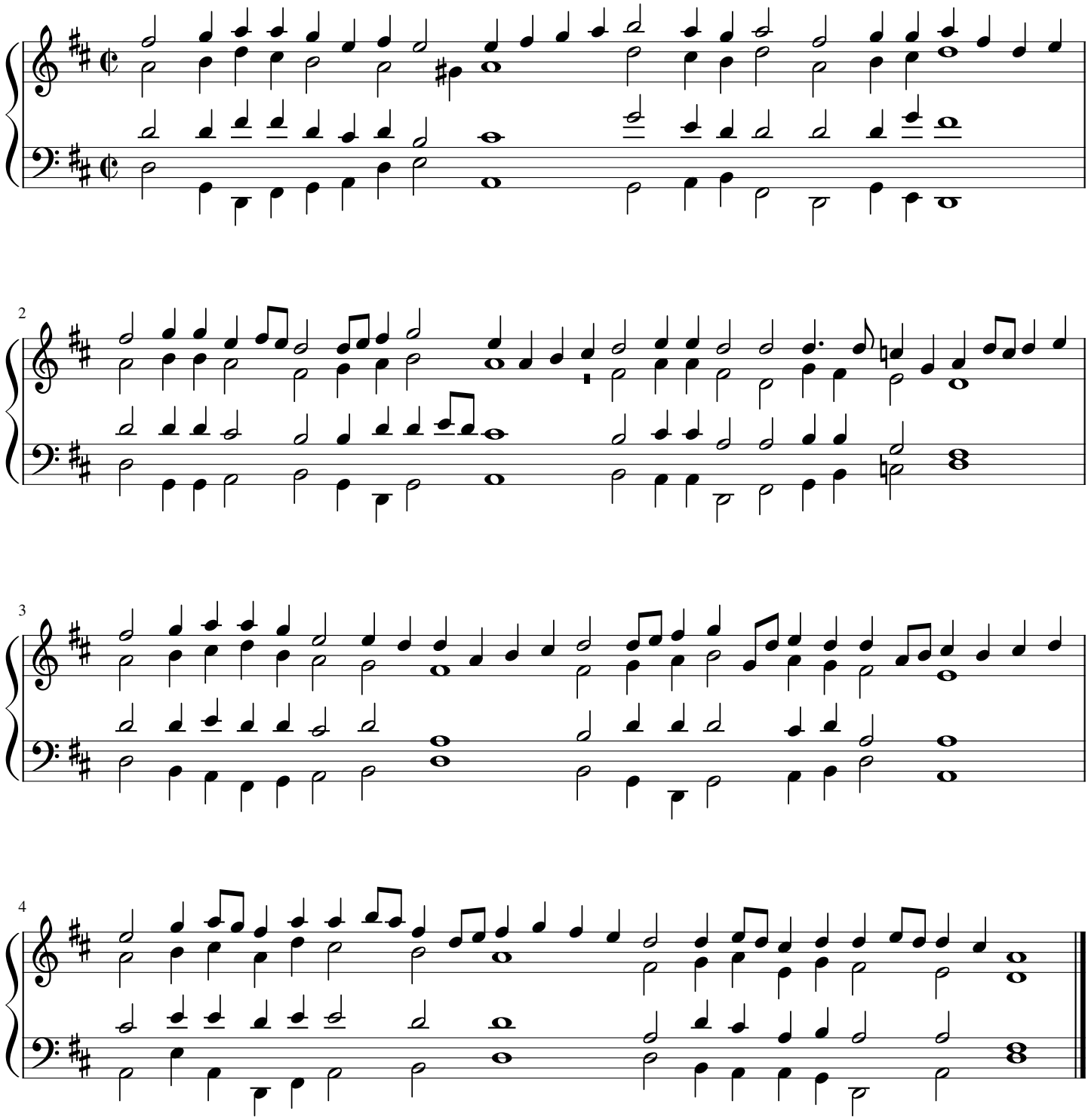

©annemiekevierwind
31-10-2020